

American School - Paris, France

April 2003

Client: American School Development Committee
Description: Redevelopment of Existing Masterplan
to allow for Future School Expansion

Construction Cost: € 12,500,000



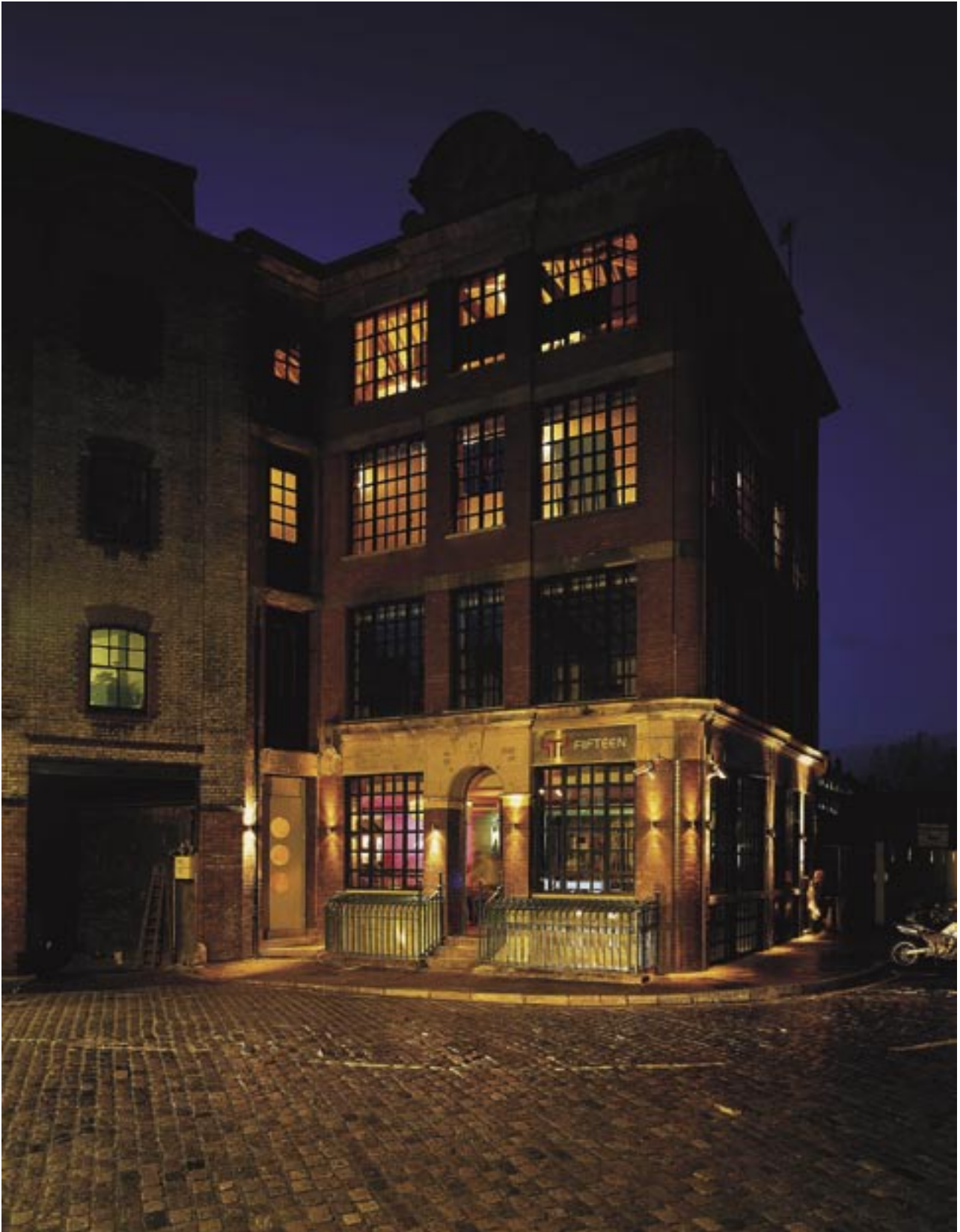

Fifteen - Westland Place, London

December 2002

Client: Cheeky Chops - Charity Founded by Jamie Oliver
Description: Restaurant, Bar and Chef School Housed in Renovated Industrial Building in London's East End

Construction Cost: £ 1,800,000





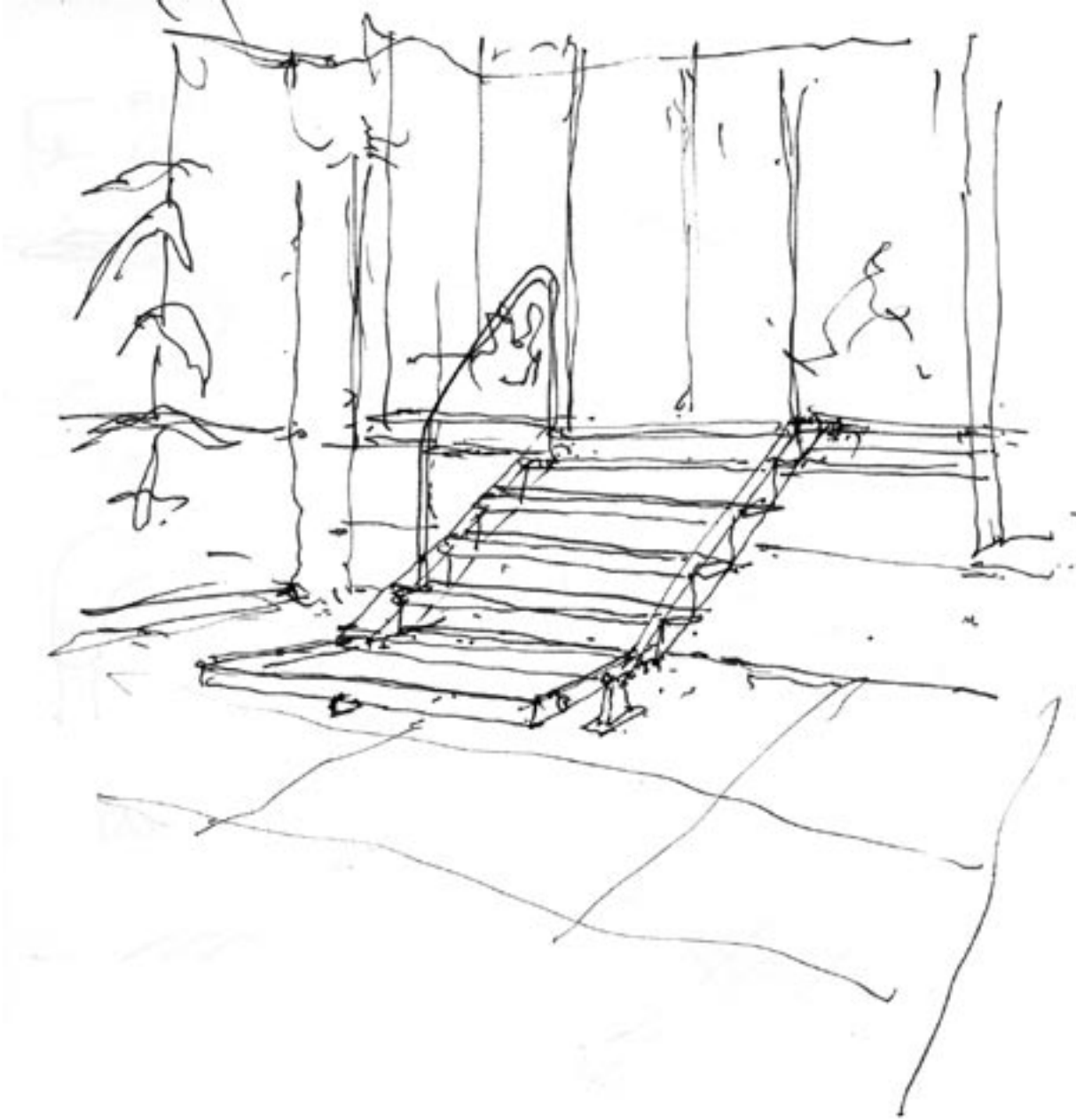

Grey Residence - Marylebone, London

March 2004

Client: Rose Grey
Description: Design and installation of Lightweight Entrance
Staircase from external roof terrace into residence

Construction Cost: € 10,500





Rose Gray Staircase - Marylebone, London



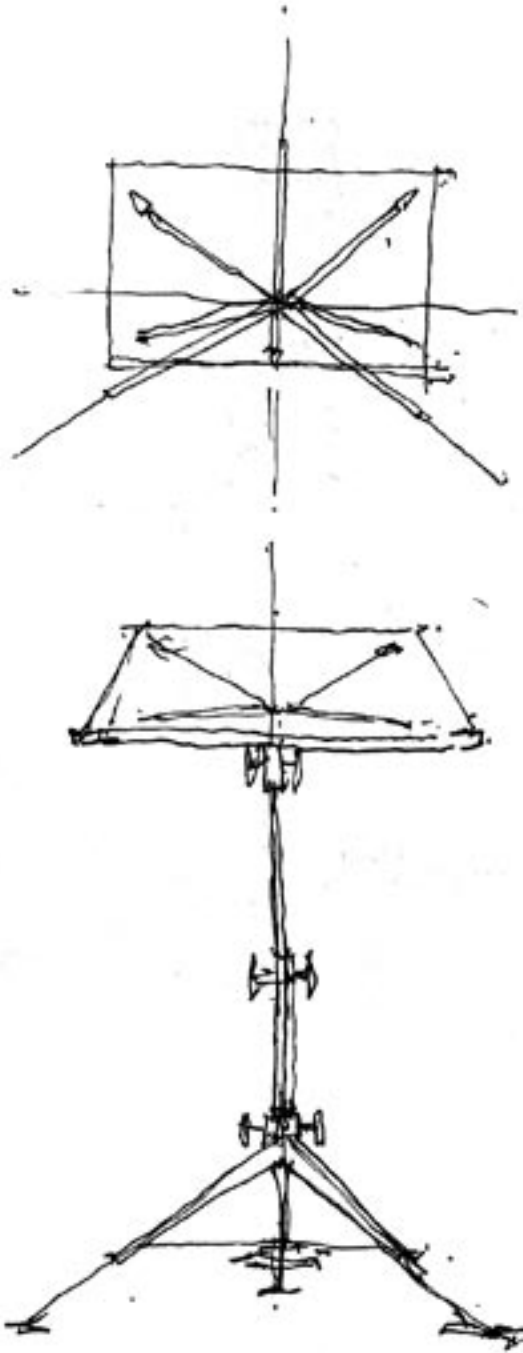

Music Stand - London

July 2004

Client: Alice Ross

Description: Detailed design of Modular Furniture Piece - Rotating Perspex Shelf for holding sheet music with adjustable stainless steel tri pod framing

Construction Cost: € 1,200





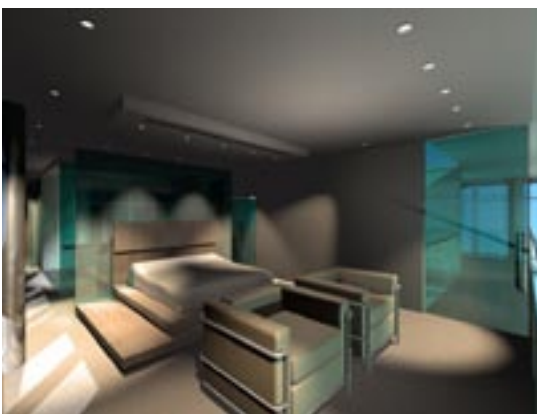
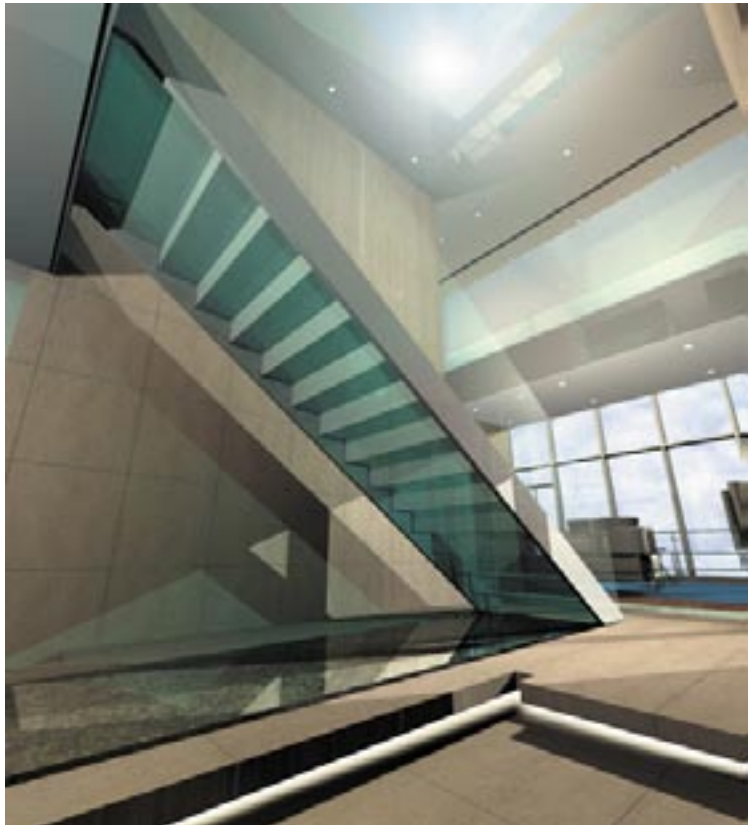

Penthouse - Chelsea Wharf, London

March 2002

Client: Mark Chadwick (St George Developments)

Description: Interior design of Penthouse Apartment on the River Thames
Chelsea London

Construction Cost: £ 1,200,000



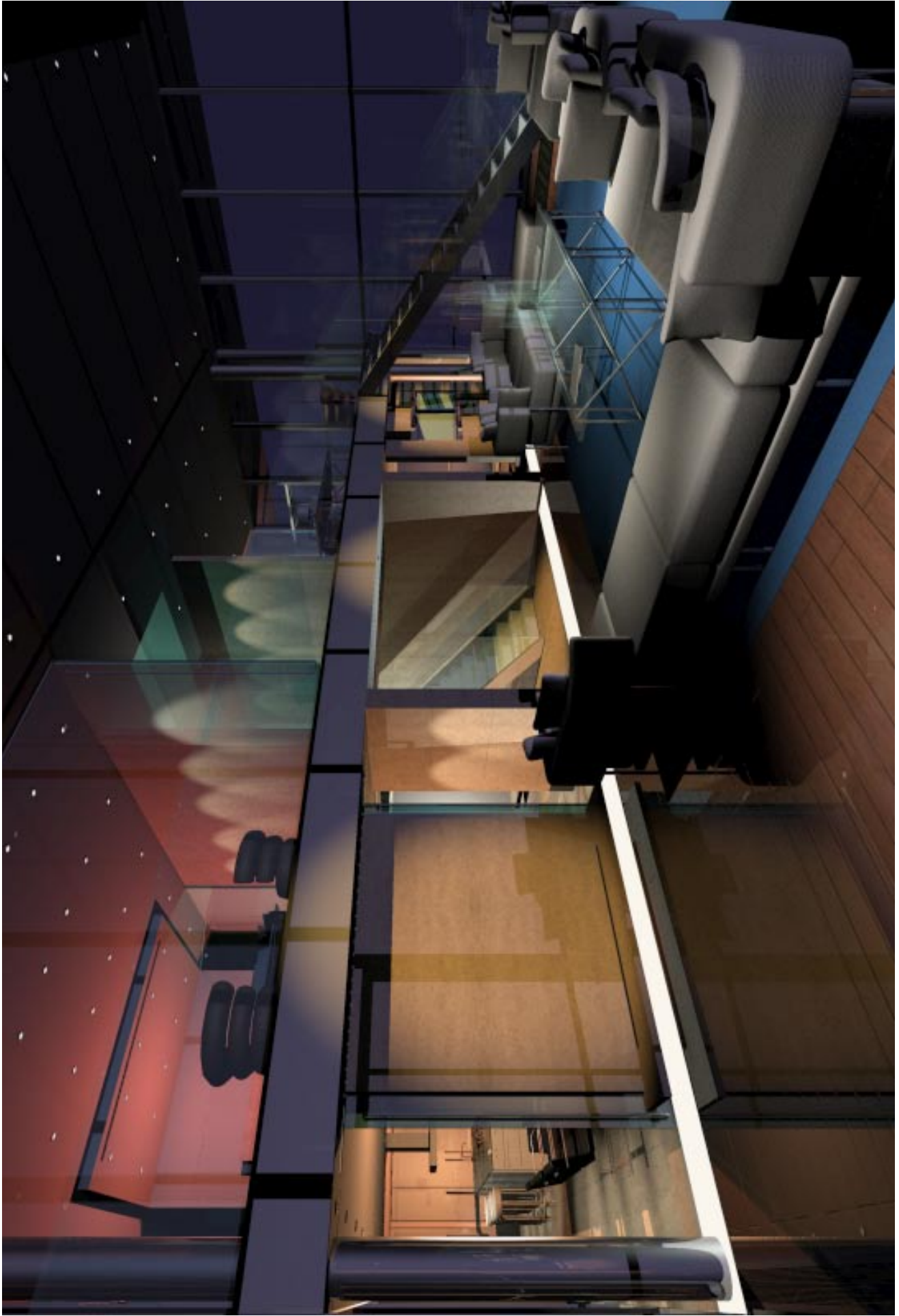

BlueArc Design Consultants

Penthouse - Chelsea Wharf, London



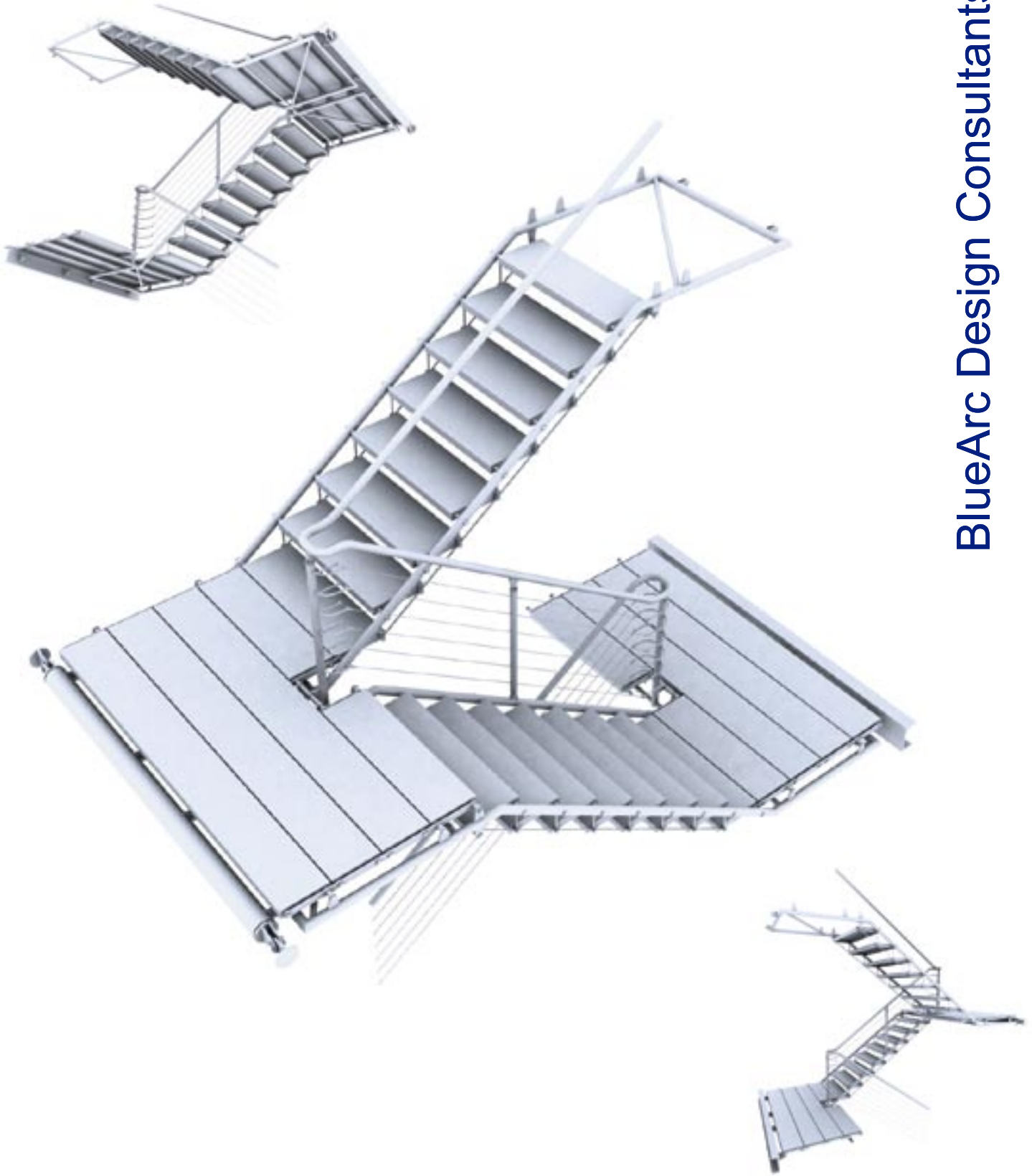

Entrance Staircase - Bertran, Barcelona

April 2003

Client: Luis Alonso

Description: Design of Entrance Staircase - Steel Framed with Perforated Stainless Steel treads

Construction Cost: Never Constructed





Duplex Development - St Lucia, Brisbane

March 2002

Client: Richard Okonski
Description: Residential Development - Brisbane, Australia

Construction Cost: \$ 950,000



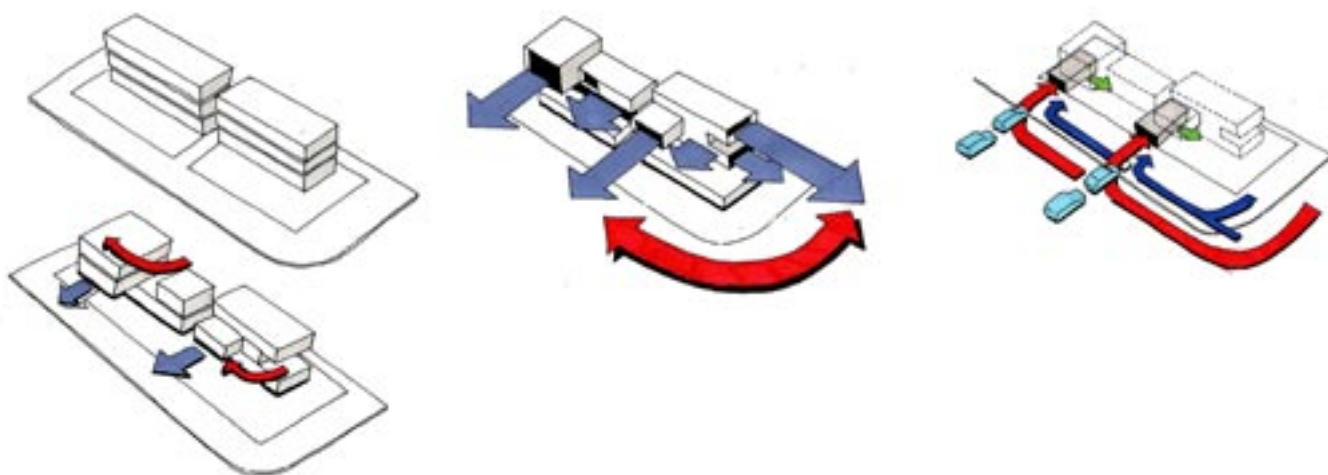

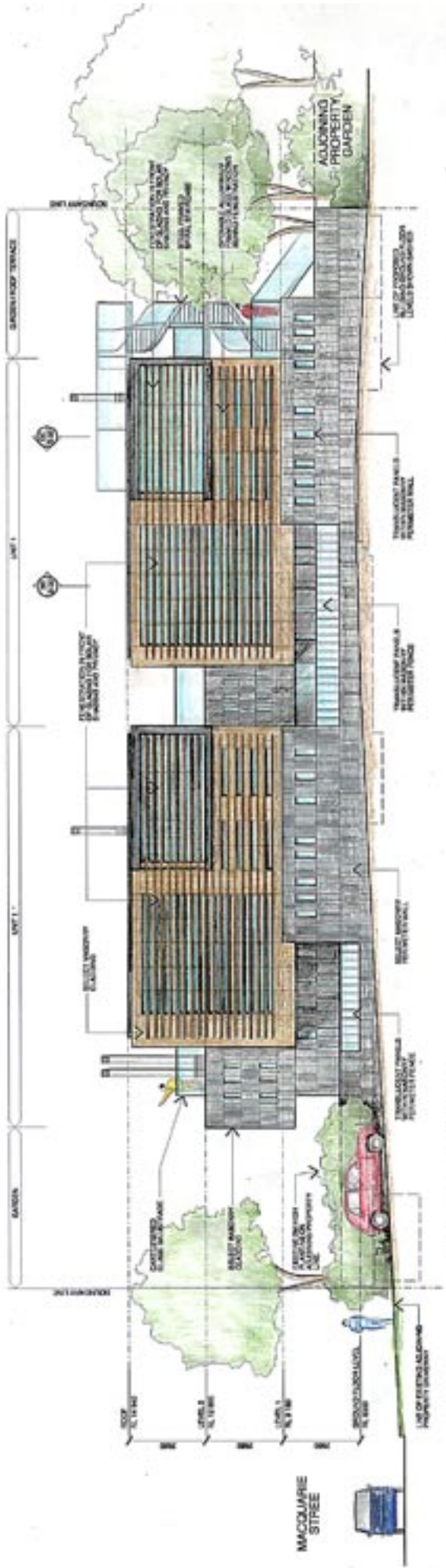

WEST ELEVATION
SCALE 1:100

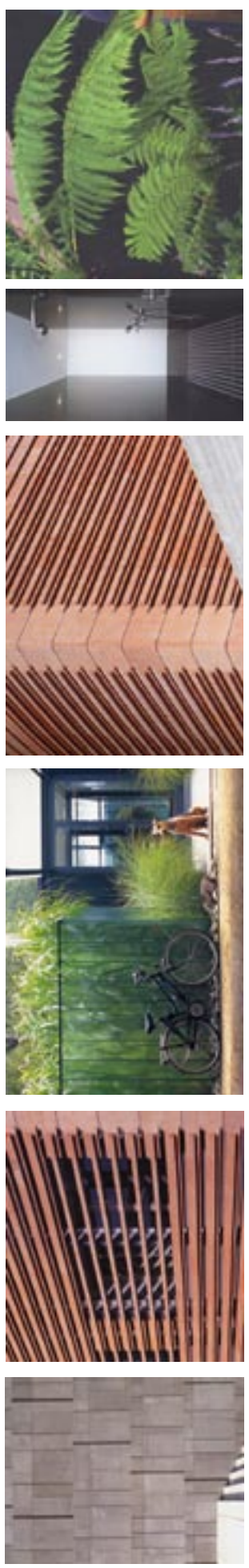
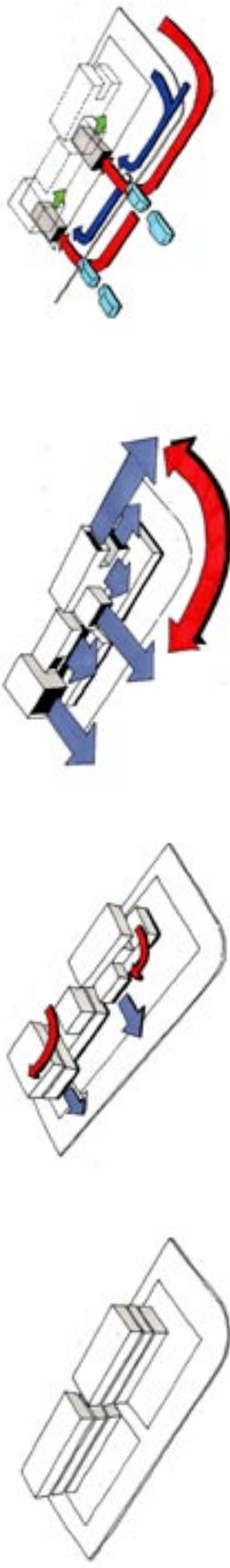

SECOND FLOOR PLAN SCALE 1:200

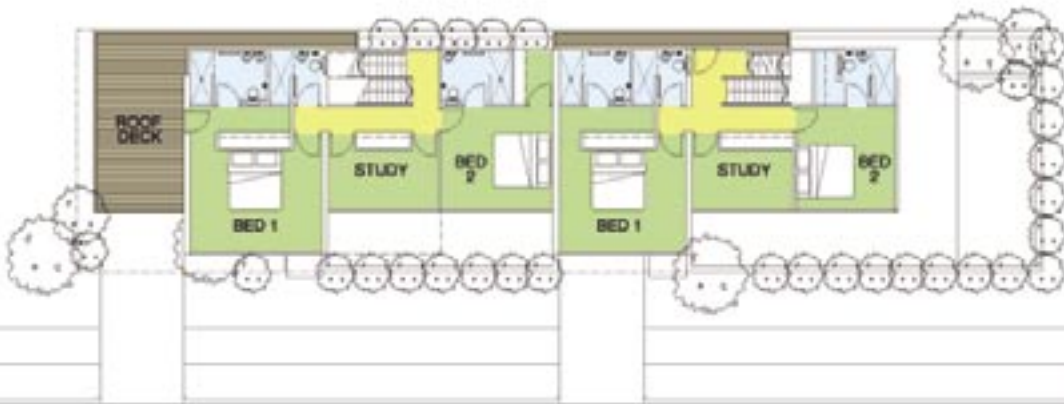

FIRST FLOOR PLAN SCALE 1:200



GROUND FLOOR PLAN SCALE 1:200

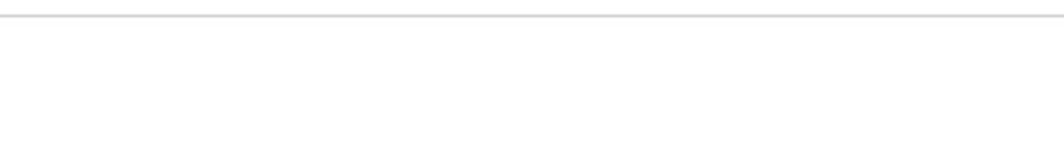



Born Australia, 1974

Education

- 1997 B. Arch., Part 2, Queensland University of Technology, Australia
- 1994 Associate Dip. Arch. Technology, Southbank Institute, Australia
- 1991 Cert. Structural Engineering, South Brisbane College, Australia

Practice

- 2004 - 2005 Interactive Futures, UK
- 2001 - 2005 Bluearc London, UK
- 1999 - 2005 Richard Rogers Partnership, London, UK
- 1999 Hunter and Partners, London, UK
- 1998 - 1999 EPR Design, London, UK
- 1998 HOK International London, UK
- 1997 - 1998 Bligh Lobb Sports, Brisbane, Australia
- 1997 Daryl Jackson Architects, Brisbane, Australia
- 1996 - 1997 Nettleton Tribe Partnership, Brisbane, Australia
- 1996 Cottee Parker Architects, Brisbane Australia
- 1995 - 1996 The Buchan Group, Brisbane, Australia
- 1994 - 1995 Powell Dods and Thorpe, Brisbane Australia
- 1991 - 1994 QEI PTY LTD, Brisbane, Australia
- 1991 Powell Dods and Thorpe, Brisbane, Australia

Awards

- 2004 Chiswick Park
- 2004 Restaurant Design of the year – ‘Fifteen’ London UK
- 1994 Dulux Colour Award
- 1993 Country Road Furniture Design Awards

Lecture Series

- 2004 Brentford School of Excellence – ‘People, Places & Spaces’
- 2001 Manchester School of Architecture - ‘Lightweight Structures’

Appointed Positions

- 2004 - 2005 Managing Director – Interactive Future Ltd – London, UK
- 2004 - 2005 Director – Emana Group – Brisbane, Australia
- 2001 - 2005 Managing Director – Bluearc London Ltd – London, UK

Nicholas Hancock



BlueArc London Ltd.
Studio 67, 77 Beak Street
London W1F 9DB
United Kingdom

+44 7711 367 634
www.bluearc.com.au

BlueArc Australia
1 Park Road Milton
Brisbane Qld
Australia 4064

+617 38523177

